



OAKFIELD



Ghyllside Avenue, Hastings
£1,450 Per Month



3



1



2

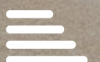

D

SUMMARY

A newly decorated family home located on the quiet road of Ghyllside Avenue within easy reach of the picturesque Alexandra Park.

To the ground floor: a sizeable living room with attractive outlook both front and back and door to the rear garden; second reception room with door to the rear garden; fitted kitchen with space for appliances and serving hatch; downstairs cloakroom.

To the first floor there are three bedrooms, two being sizeable doubles and one small single bedroom / study; family bathroom with white bathroom suite to include shower over the bath.

Further benefits include a private rear garden with area of decking, lawn and mature borders; front garden with lawn and path; gas central heating and double glazing throughout; single garage and driveway.

Available now

Minimum tenancy term 6 months

Annual income threshold £43,500





Living Room / Dining Room

11'11" x 21'7"

Kitchen

10'4" x 7'2"

WC

Garage

Second Reception Room

12'10" x 9'6"

Bedroom 1

11'3" x 11'10"

Bedroom 2

10'4" x 11'4"

Bedroom 3

6'1" x 7'7"

Bathroom

6'1" x 6'1"

Council Tax Band C - £2,379.19 pa from April 2026

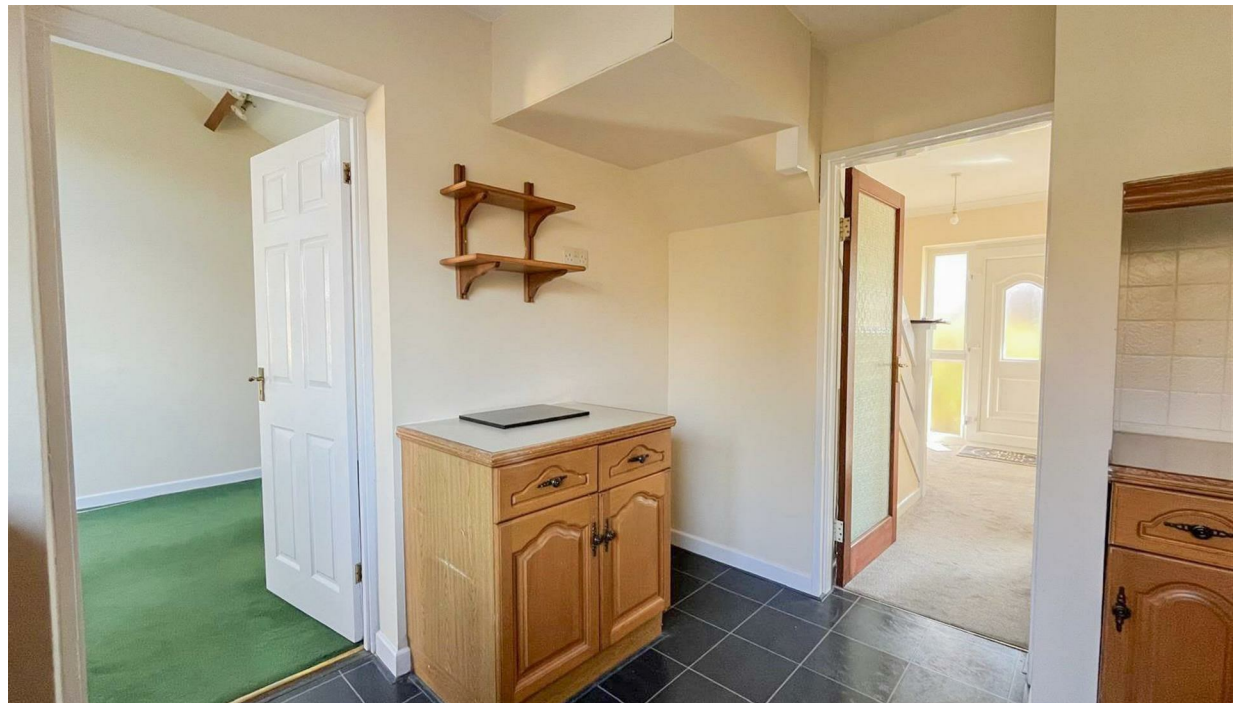











INFORMATION

Local Authority

Hastings Borough Council

Council Tax Band

C

Opening Hours

Monday to Friday	9.00am - 5.30pm
Saturday	9.00am - 4.00pm

Viewings

Please contact us on 01424 446644 if you wish to arrange a viewing appointment for this property or require further information.

Area Map

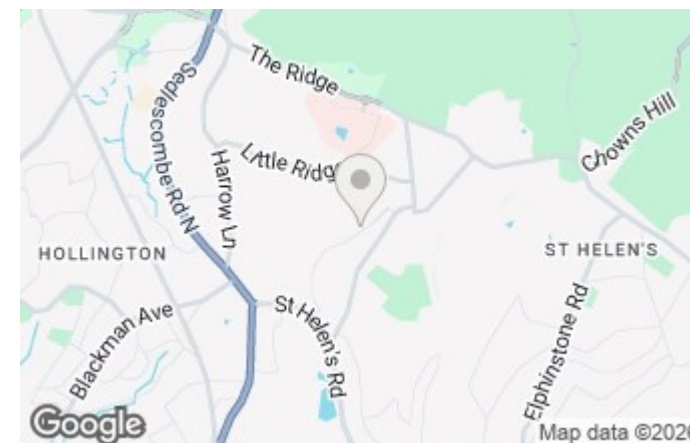

Floorplan



Energy Efficiency Graph

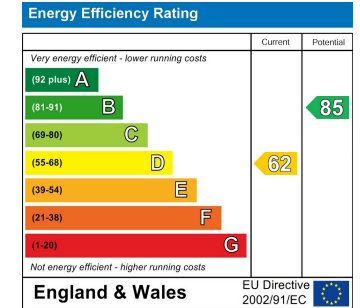

These particulars, whilst believed to be accurate are set out as a general outline only for guidance and do not constitute any part of an offer or contract. Intending purchasers should not rely on them as statements of representation of fact, but must satisfy themselves by inspection or otherwise as to their accuracy. No person in this firm's employment has the authority to make or give any representation or warranty in respect of the property.